

## AD Authentication in i2b2

---

Users are able to log into i2b2 using their AD credentials by setting up three parameter settings for each user.

1. Log into the i2b2 Administration page: [http://<your\\_i2b2\\_domain>/admin](http://<your_i2b2_domain>/admin).
2. Expand **Manage Users** and expand a user you wish to configure for AD authentication.
3. Expand **Params** and click on **Add New Parameter** under **Parameter List** on the right window pane.
4. Enter the following:

**Parameter Name:** authentication\_method

**Parameter Value:** NTLM

**Parameter Data Type:** Reference Binary

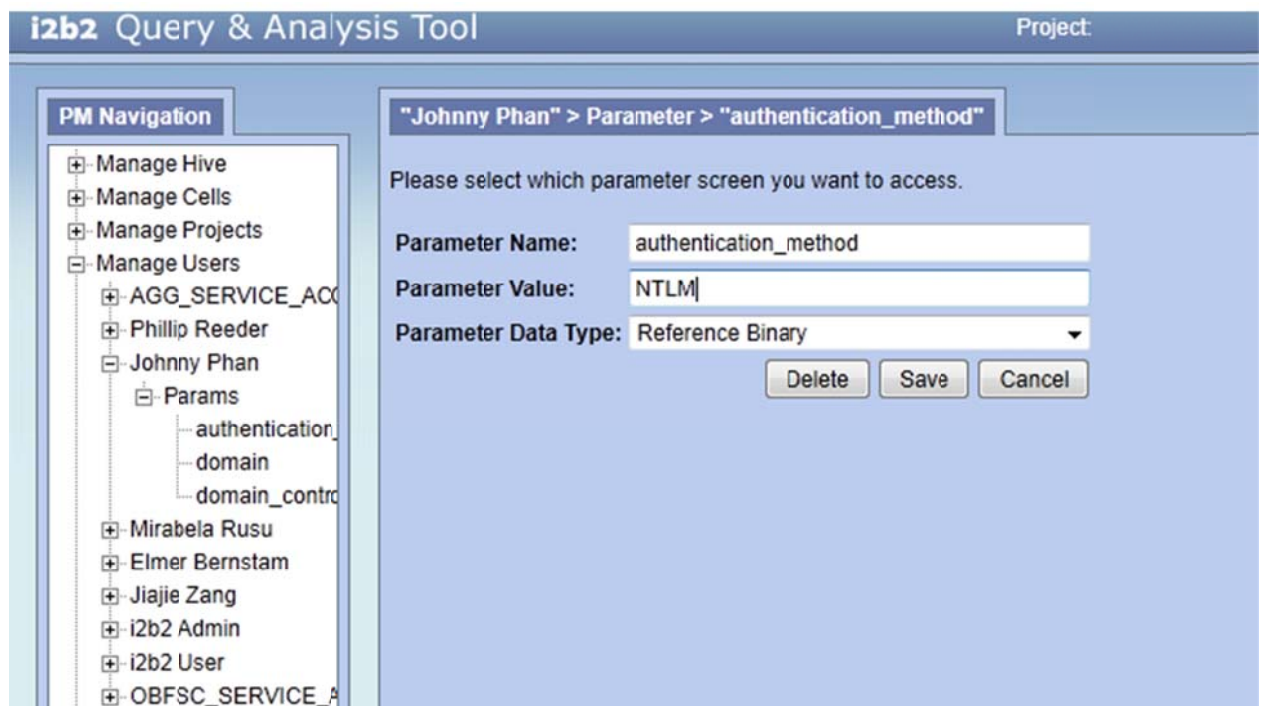

5. Click on Save.
6. Repeat steps 3 and 4 and enter the following:

**Parameter Name:** domain

**Parameter Value:** <Your AD Domain Name>

**Parameter Data Type:** Reference Binary

7. Click on Save.
8. Repeat steps 3 and 4 and enter the following:

**Parameter Name:** domain\_controller

**Parameter Value:** <URL or IP of your domain controller>

**Parameter Data Type:** Reference Binary

9. Click on Save.
10. Logout of i2b2 Administration and log into your webclient with your AD credential to test.
11. Repeat for each additional users.