

i2b2 Navigate Terms View

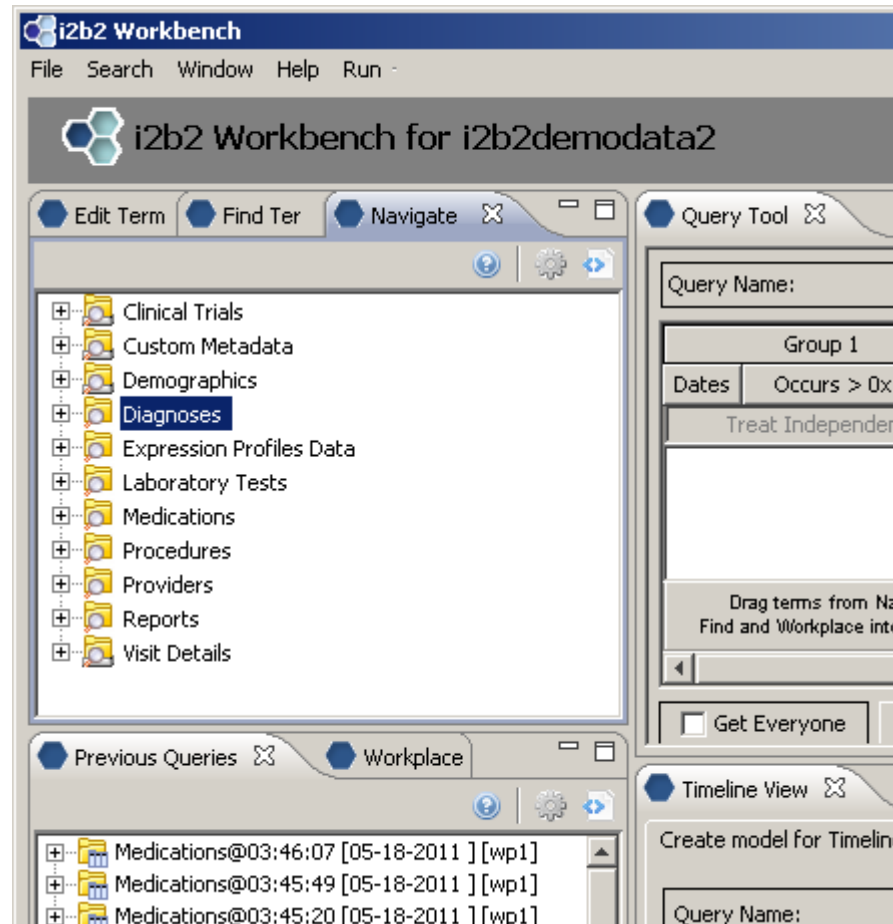

Creating the root level nodes

There is a one-to-one mapping between the entries of the table_access table and the root level nodes for a given project.

	C_TABLE_CD	C_TABLE_NAME	C_HLEVEL	C_FULLNAME	C_NAME
1	BIRN	BIRN	0	\BIRN\	Clinical Trials
2	CUST	CUSTOM_META	0	\Custom Metadata\	Custom Metadata
3	i2b2_DEMO	I2B2	1	\i2b2\Demographics\	Demographics
4	i2b2_DIAG	I2B2	1	\i2b2\Diagnoses\	Diagnoses
5	i2b2_EXPR	I2B2	1	\i2b2\Expression Profiles Data\	Expression Profiles Data
6	i2b2_LABS	I2B2	1	\i2b2\Labtests\	Laboratory Tests
7	i2b2_MEDS	I2B2	1	\i2b2\Medications\	Medications
8	i2b2_PROC	I2B2	1	\i2b2\Procedures\	Procedures
9	i2b2_PROV	I2B2	1	\i2b2\Providers\	Providers
10	i2b2_REP	I2B2	1	\i2b2\Reports\	Reports
11	i2b2_VISIT	I2B2	1	\i2b2\Visit Details\	Visit Details

Building local metadata

```
<concept>
  <level>1</level>
  <key>\\i2b2_DIAG\i2b2\Diagnoses</key>
  <name>Diagnoses</name>
  ...
</concept>
```

	C_TABLE_CD	C_TABLE_NAME	C_HLEVEL	C_FULLNAME	C_NAME
1	BIRN	BIRN	0	\BIRN\	Clinical Trials
2	CUST	CUSTOM_META	0	\Custom Metadata\	Custom Metadata
3	i2b2_DEMO	I2B2	1	\i2b2\Demographics\	Demographics
4	i2b2_DIAG	I2B2	1	\i2b2\Diagnoses\	Diagnoses
5	i2b2_EXPR	I2B2	1	\i2b2\Expression Profiles Data\	Expression Profiles Data
6	i2b2_LABS	I2B2	1	\i2b2\Labtests\	Laboratory Tests
7	i2b2_MEDS	I2B2	1	\i2b2\Medications\	Medications

A concept's key is made up of two parts: \\c_table_cd\c_fullname

The c_table_cd tells the ONT cell which metadata table the concept resides in ('i2b2'), while c_fullname is a unique identifier for the concept itself.

Children of concept Diagnoses [\\i2b2\Diagnoses\]

C_HLEVEL	C_FULLNAME	C_NAME
2	\\i2b2\Diagnoses\Circulatory system (390-459)\	Circulatory system
2	\\i2b2\Diagnoses\Conditions in the perinatal period (760-779)\	Conditions in the perinatal period
2	\\i2b2\Diagnoses\Congenital anomalies (740-759)\	Congenital anomalies
2	\\i2b2\Diagnoses\Digestive system (520-579)\	Digestive system
2	\\i2b2\Diagnoses\Endocrine disorders (240-259)\	Endocrine disorders
2	\\i2b2\Diagnoses\Events of pregnancy (630-677)\	Events of pregnancy
2	\\i2b2\Diagnoses\Genitourinary system (580-629)\	Genitourinary system
2	\\i2b2\Diagnoses\Hematologic diseases (280-289)\	Hematologic diseases
2	\\i2b2\Diagnoses\Infectious and parasitic diseases (001-139)\	Infectious and parasitic diseases
2	\\i2b2\Diagnoses\Injury and poisoning (800-999)\	Injury and poisoning
2	\\i2b2\Diagnoses\Mental Disorders (290-319)\	Mental Disorders
2	\\i2b2\Diagnoses\Metabolic and immunity disorders (270-279)\	Metabolic and immunity disorders
2	\\i2b2\Diagnoses\Musculoskeletal and connective tissue (710-739)\	Musculoskeletal and connective tissue
2	\\i2b2\Diagnoses\Neoplasms (140-239)\	Neoplasms
2	\\i2b2\Diagnoses\Neurologic Disorders (320-389)\	Neurologic Disorders
2	\\i2b2\Diagnoses\Nutritional deficiencies (260-269)\	Nutritional deficiencies
2	\\i2b2\Diagnoses\Respiratory system (460-519)\	Respiratory system
2	\\i2b2\Diagnoses\Skin diseases (680-709)\	Skin diseases
2	\\i2b2\Diagnoses\Symptoms, signs, and ill-defined conditions (780-799)\	Symptoms, signs, and ill-defined conditions
2	\\i2b2\Diagnoses\zz E-codes\	E-codes
2	\\i2b2\Diagnoses\zz V-codes\	V-codes

Concept Diagnoses' children all start with a c_fullname of '\\i2b2\Diagnoses\
and all reside in the same table as 'Diagnoses' (c_table_cd = 'i2b2_DIAG', c_table_name = 'i2b2')

Children of concept Diagnoses display

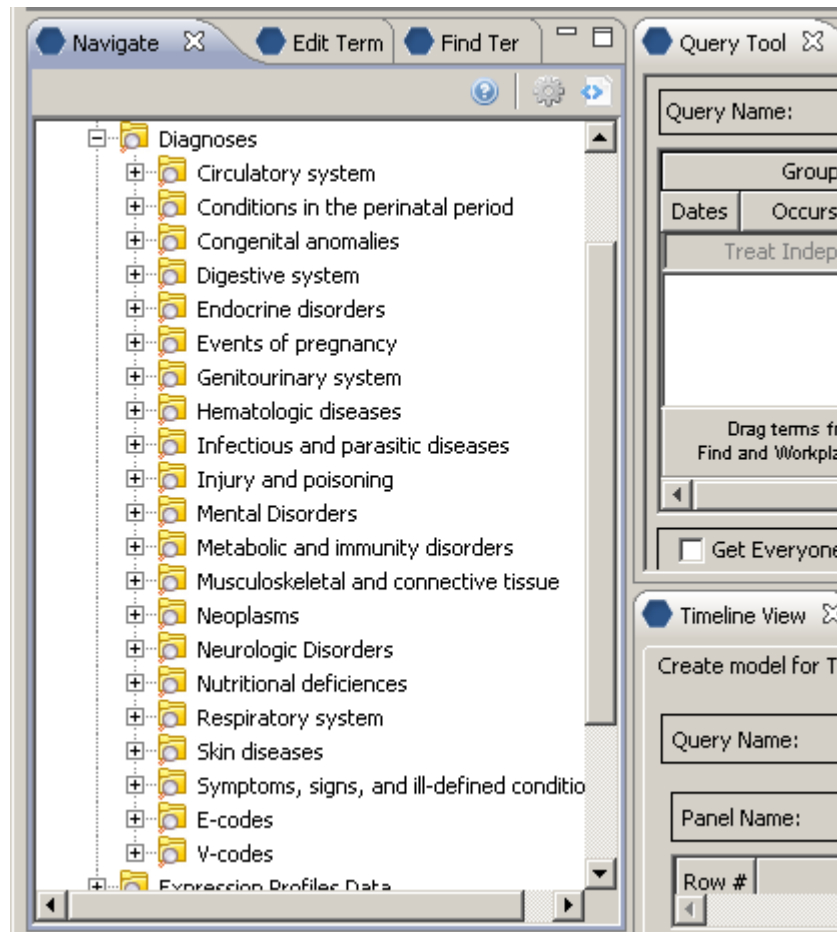

Creating metadata for standard ontologies using BioPortal

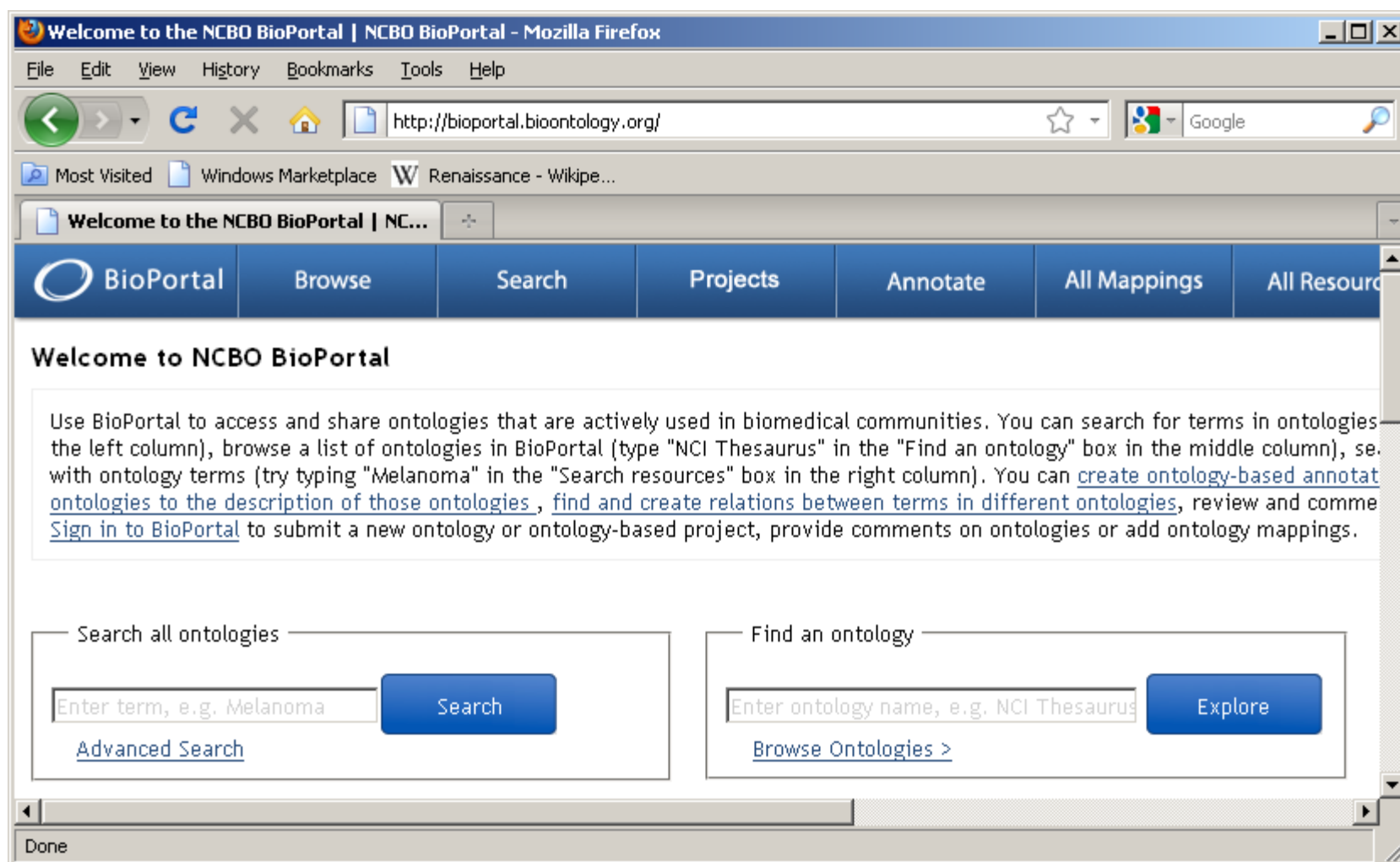

The website's navigation bar features the BioPortal logo and several menu items: Browse, Search, Projects, Annotate, All Mappings, and All Resources. Below the navigation bar, the main heading reads "Welcome to NCBO BioPortal".

A paragraph of text explains the site's purpose: "Use BioPortal to access and share ontologies that are actively used in biomedical communities. You can search for terms in ontologies (the left column), browse a list of ontologies in BioPortal (type 'NCI Thesaurus' in the 'Find an ontology' box in the middle column), search with ontology terms (try typing 'Melanoma' in the 'Search resources' box in the right column). You can [create ontology-based annotations to the description of those ontologies](#), [find and create relations between terms in different ontologies](#), review and comment on ontologies, and [Sign in to BioPortal](#) to submit a new ontology or ontology-based project, provide comments on ontologies or add ontology mappings."

Below the text, there are two search boxes:

- Search all ontologies:** A search box with the placeholder text "Enter term, e.g. Melanoma" and a blue "Search" button. Below the search box is a link for "Advanced Search".
- Find an ontology:** A search box with the placeholder text "Enter ontology name, e.g. NCI Thesaurus" and a blue "Explore" button. Below the search box is a link for "Browse Ontologies >".

The browser's status bar at the bottom shows "Done".

NCBO BioPortal hosts over 250 ontologies

Any of these ontologies may be extracted for use within i2b2 through use of a standalone Extraction tool.

Browse ontologies within BioPortal and locate ontology of interest: (double click on name of ontology)

ICD-9

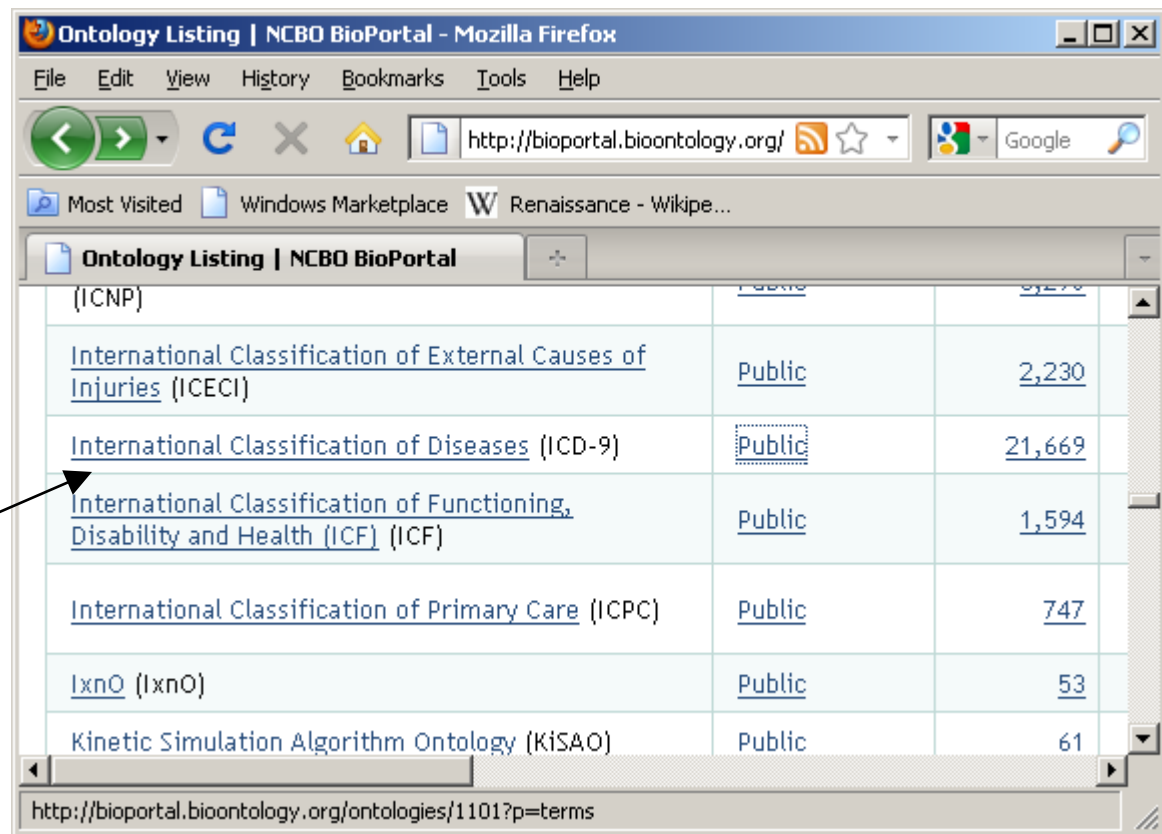

Ontology Name	Access	Count
(ICNP)	Public	2,230
International Classification of External Causes of Injuries (ICECI)	Public	2,230
International Classification of Diseases (ICD-9)	Public	21,669
International Classification of Functioning, Disability and Health (ICF) (ICF)	Public	1,594
International Classification of Primary Care (ICPC)	Public	747
IxnO (IxnO)	Public	53
Kinetic Simulation Algorithm Ontology (KISA0)	Public	61

http://bioportal.bioontology.org/ontologies/1101?p=terms

Detail summary page:

Details

ONTOLOGY ID:	1101
BIOPORTAL PURL:	http://purl.bioontology.org/ontology/ICD-9
STATUS:	
FORMAT:	RRF
CATEGORIES:	
GROUPS:	Unified Medical Language System WHO Family of International Classifications
CONTACT:	The World Health Organization, info@who.int
HOME PAGE:	http://www.who.int/classifications/icd/en/
PUBLICATIONS PAGE:	
DOCUMENTATION PAGE:	
DESCRIPTION:	The ICD is the international standard diagnostic classification for all general epidemiological, many health management purposes and clinical use.

Metrics

NUMBER OF CLASSES:	21669
NUMBER OF INDIVIDUALS:	0
NUMBER OF PROPERTIES:	10
MAXIMUM DEPTH:	6
MAXIMUM NUMBER OF SIBLINGS:	25
AVERAGE NUMBER OF SIBLINGS:	1
CLASSES WITH A SINGLE SUBCLASS:	23
CLASSES WITH MORE THAN 25 SUBCLASSES:	0
CLASSES WITH NO AUTHOR:	0
CLASSES WITH NO DEFINITION:	0

Locate ontology id for version of interest [45221]

VERSION	RELEASE DATE	DOWNLOADS
9	05/16/2008	Ontology
<u>9</u>	05/16/2008	Ontology

The address bar at the bottom of the browser window shows the URL "http://bioportal.bioontology.org/ontologies/45221?p=terms", where the ID "45221" is circled in red.

45221 is the ontology id which uniquely identifies this version of this ontology. It is generally a 5-digit number.

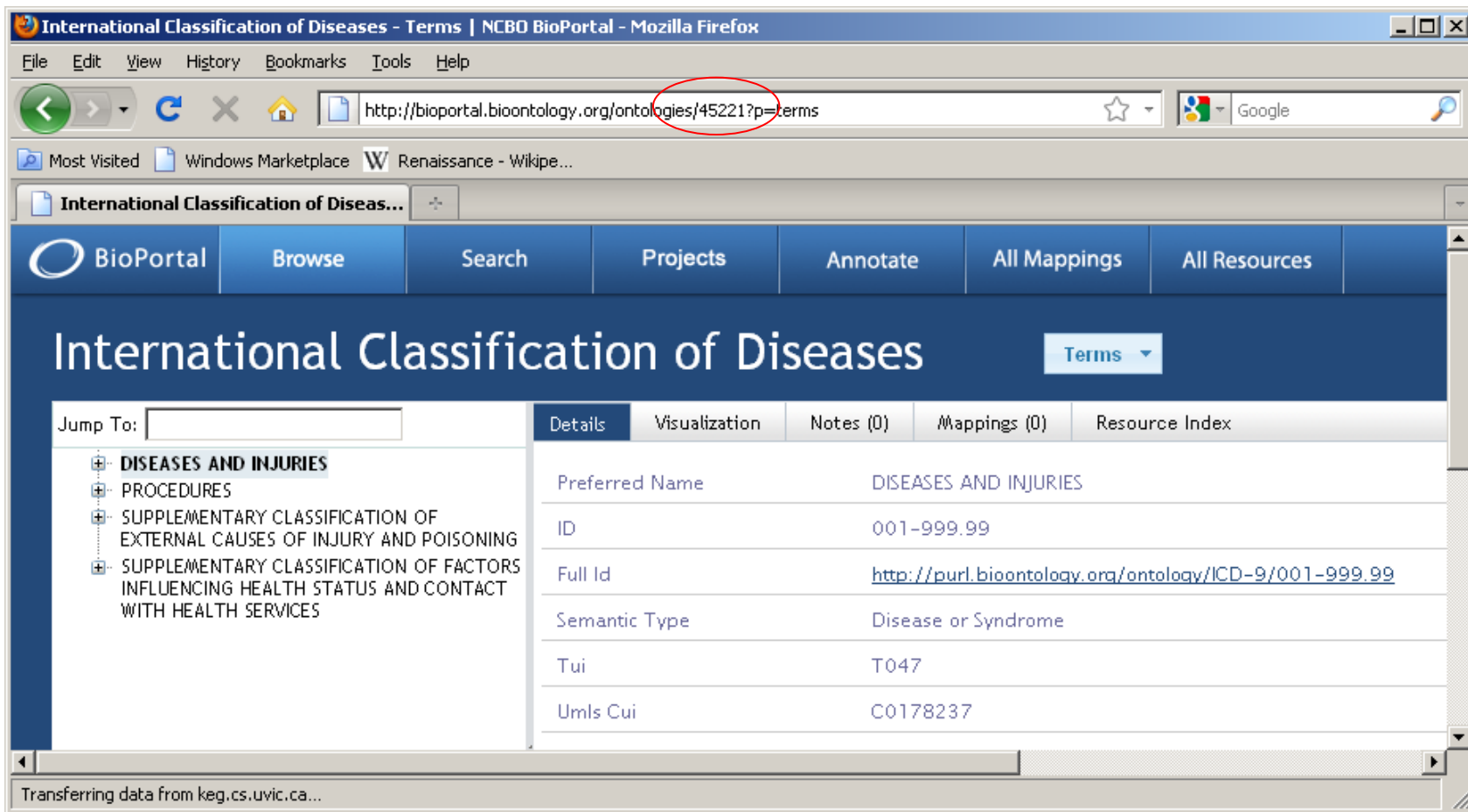

International Classification of Diseases - Terms | NCBO BioPortal - Mozilla Firefox

File Edit View History Bookmarks Tools Help

http://bioportal.bioontology.org/ontologies/45221?p=terms

Most Visited Windows Marketplace Renaissance - Wikipe...

International Classification of Diseas...

BioPortal Browse Search Projects Annotate All Mappings All Resources

International Classification of Diseases

Terms

Jump To:

- ⊕ DISEASES AND INJURIES
- ⊕ PROCEDURES
- ⊕ SUPPLEMENTARY CLASSIFICATION OF EXTERNAL CAUSES OF INJURY AND POISONING
- ⊕ SUPPLEMENTARY CLASSIFICATION OF FACTORS INFLUENCING HEALTH STATUS AND CONTACT WITH HEALTH SERVICES

Details	Visualization	Notes (0)	Mappings (0)	Resource Index
Preferred Name	DISEASES AND INJURIES			
ID	001-999.99			
Full Id	http://purl.bioontology.org/ontology/ICD-9/001-999.99			
Semantic Type	Disease or Syndrome			
Tui	T047			
Umls Cui	C0178237			

Transferring data from keg.cs.uvic.ca...

NCBO-specific Ontology Extraction tool inputs:

Ontology id: 5-digit id assigned to ontology version of interest

apikey: An API key assigned to you by NCBO. Log onto BioPortal (or get an account); your apikey is located on your Account page.

NCBO Ontology Extraction Workflow (2-stage process)

1. Extract data from NCBO to staging table

Request to extract ontology

Ontology id,
apikey

Extraction
Workflow

NCBO
REST
XML

2. Process data in staging table

Process

Extracted
Data
(Staging)

i2b2
Metadata
(Final)

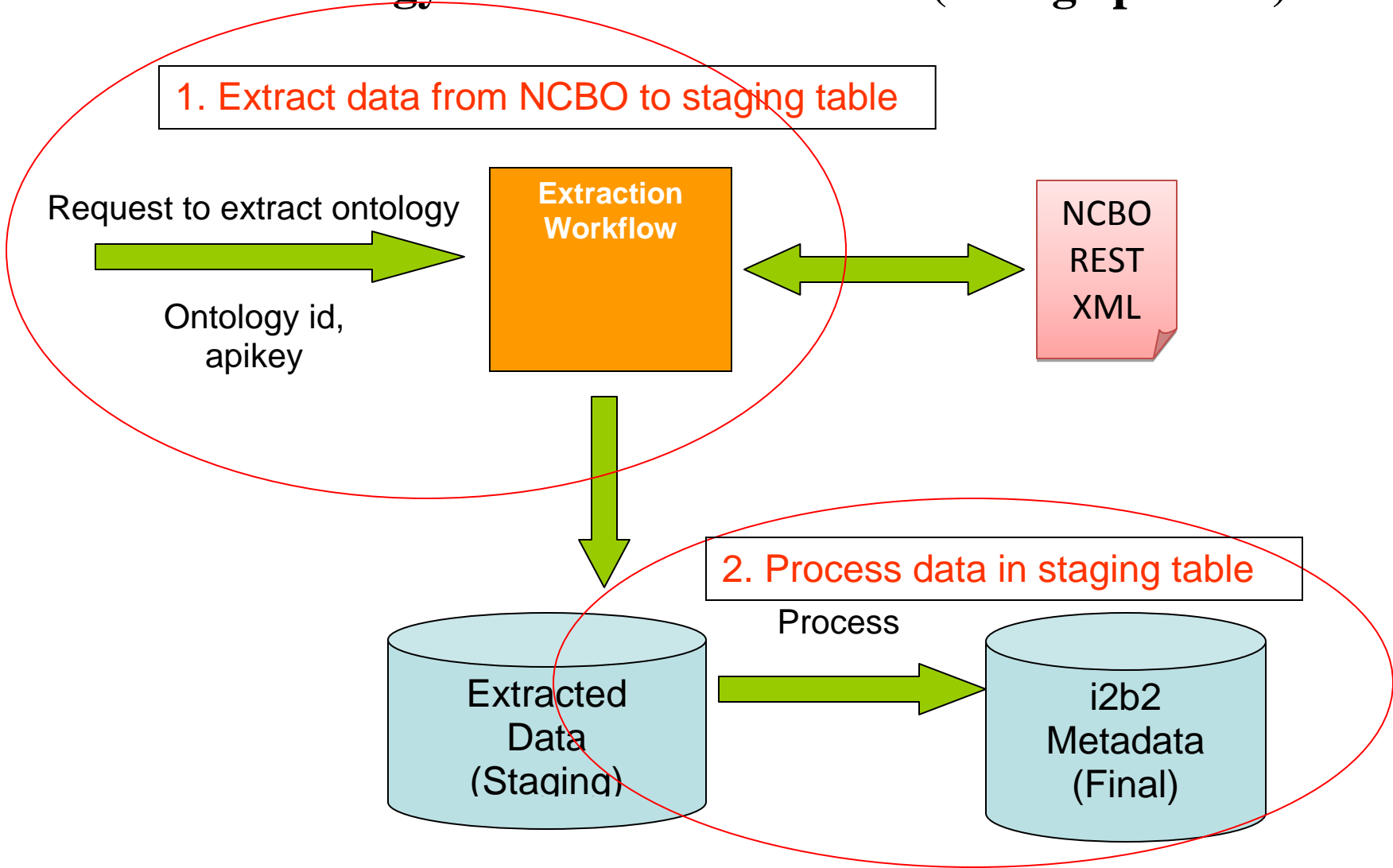

Point table_access to root nodes of your new extracted metadata.

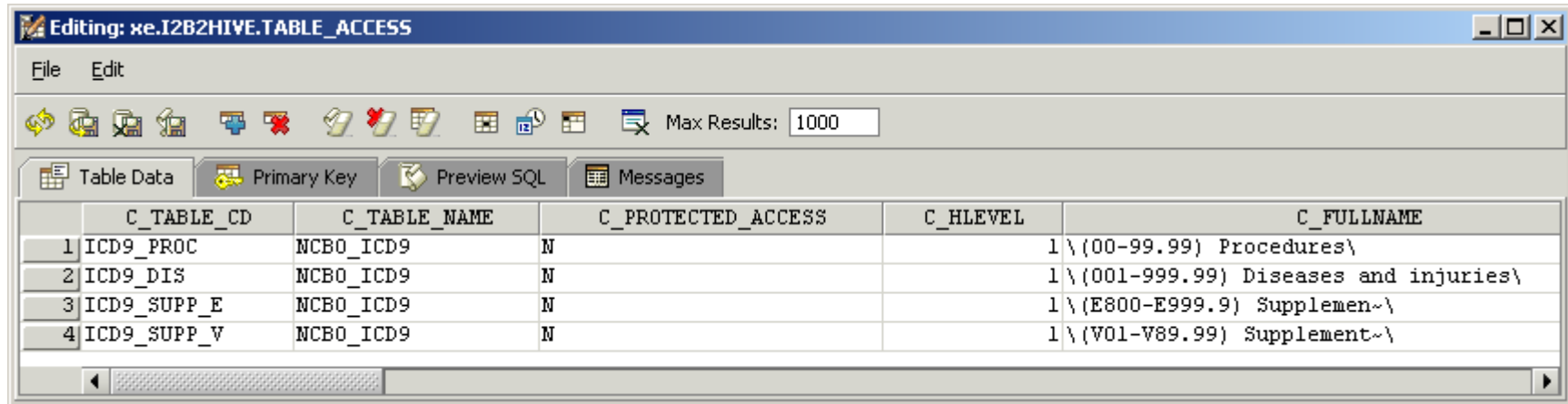

Editing: xe.I2B2HIVE.TABLE_ACCESS

File Edit

Max Results: 1000

Table Data Primary Key Preview SQL Messages

	C_TABLE_CD	C_TABLE_NAME	C_PROTECTED_ACCESS	C_HLEVEL	C_FULLNAME
1	ICD9_PROC	NCBO_ICD9	N	1	\{(00-99.99) Procedures\}
2	ICD9_DIS	NCBO_ICD9	N	1	\{(001-999.99) Diseases and injuries\}
3	ICD9_SUPP_E	NCBO_ICD9	N	1	\{(E800-E999.9) Supplemen~\}
4	ICD9_SUPP_V	NCBO_ICD9	N	1	\{(V01-V89.99) Supplement~\}

